Revised 9/15/05
Updated 12/7/05
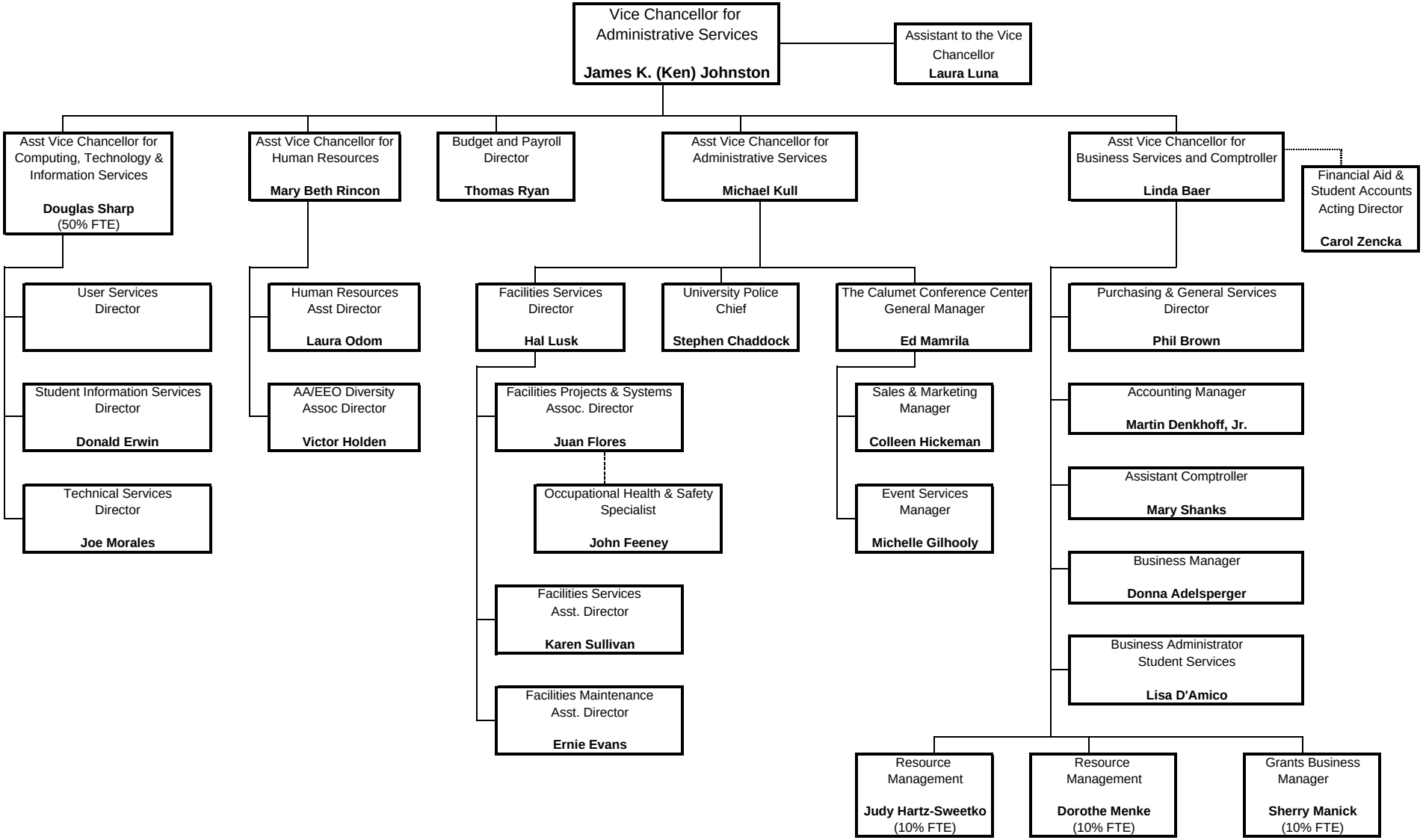
Purdue University Calumet - Administrative Services