

# Purdue Calumet Enrollment Fall Semester

Board of Trustees Governance Report

September 2009

## TOTAL ENROLLMENT

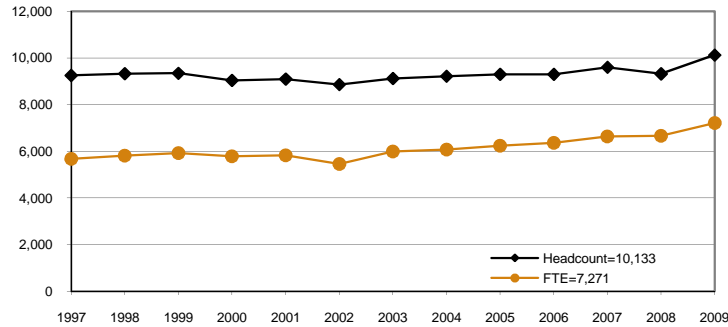

## TOTAL FEMALE, MINORITY AND RESIDENT ENROLLMENT

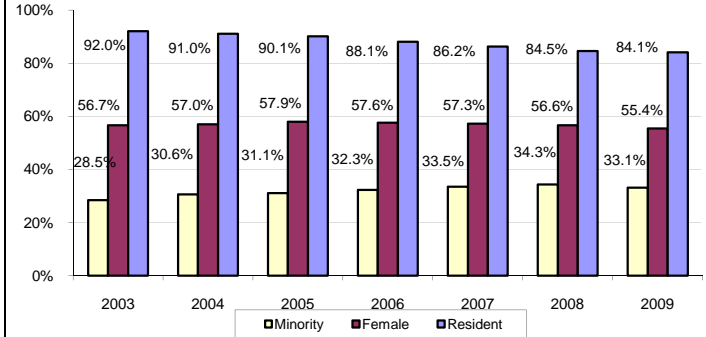

## TOTAL MINORITY AND INTERNATIONAL ENROLLMENT

|                        | 2007         | 2008         | 2009          | 1-Year Change |       | 2-Year Change |        |
|------------------------|--------------|--------------|---------------|---------------|-------|---------------|--------|
|                        |              |              |               | #             | %     | #             | %      |
| African American       | 1,619        | 1,569        | 1,733         | 164           | 10.5% | 114           | 7.0%   |
| American Indian        | 42           | 26           | 37            | 11            | 42.3% | -5            | -11.9% |
| Asian American         | 123          | 134          | 166           | 32            | 23.9% | 43            | 35.0%  |
| Hispanic American      | 1,309        | 1,315        | 1,413         | 98            | 7.5%  | 104           | 7.9%   |
| Total Minority *       | 3,093        | 3,044        | 3,349         | 305           | 10.0% | 256           | 8.3%   |
| % Minority Domestic ** | 33.5%        | 34.3%        | 35.0%         |               |       |               |        |
| International ***      | 387          | 459          | 557           | 98            | 21.4% | 170           | 43.9%  |
| % International        | 4.0%         | 4.9%         | 5.5%          |               |       |               |        |
| <b>Total</b>           | <b>9,607</b> | <b>9,325</b> | <b>10,133</b> |               |       |               |        |

\* Includes only U.S. citizens, U.S. territories, and residents abroad, (excludes international students).

\*\* Total Minorities divided by Total Domestic Students.

\*\*\* International count is based on fee residence.

## ONE-YEAR RETENTION RATES AND GRADUATION RATES

| Cohort Year             | 2004-05 | 2005-06 | 2006-07 | 2007-08 | 2008-09 |
|-------------------------|---------|---------|---------|---------|---------|
| 1-Year Retention Rates* | 63.7%   | 59.8%   | 61.6%   | 62.7%   | 68.6%   |
| Cohort Year             | 1998-99 | 1999-00 | 2000-01 | 2001-02 | 2002-03 |
| 6-Year Graduation Rates | 23.6%   | 23.1%   | 24.0%   | 22.8%   | 21.5%   |
| Peer Average Rates      | 41.4%   | 44.8%   | 45.1%   | 44.4%   | 46.3%   |

\* First-time full-time degree-seeking students (IPEDS definition).

# Purdue Calumet Enrollment Fall Semester

September 2008

## TOTAL ENROLLMENT

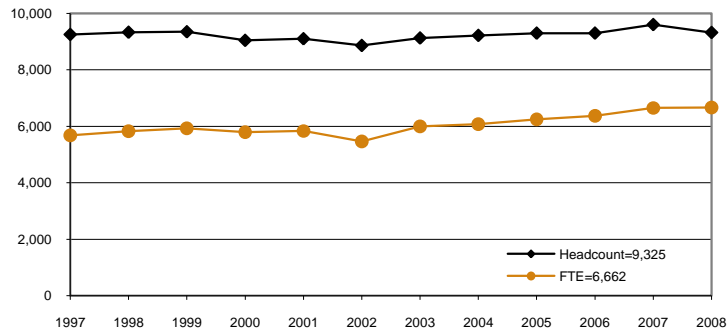

## TOTAL FEMALE, MINORITY AND RESIDENT ENROLLMENT

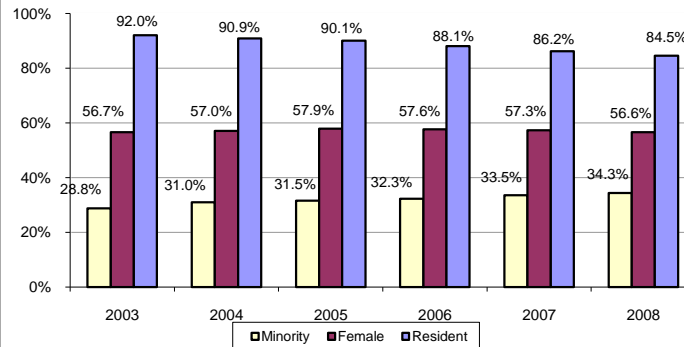

## TOTAL MINORITY AND INTERNATIONAL ENROLLMENT

|                        | 2005  | 2006  | 2007  | 2008  | 1-Year Change |        | 2-Year Change |        |
|------------------------|-------|-------|-------|-------|---------------|--------|---------------|--------|
|                        |       |       |       |       | #             | %      | #             | %      |
| African American       | 1,432 | 1,519 | 1,619 | 1,569 | -50           | -3.1%  | 50            | 3.3%   |
| American Indian        | 45    | 39    | 42    | 26    | -16           | -38.1% | -13           | -33.3% |
| Asian American         | 138   | 131   | 123   | 134   | 11            | 8.9%   | 3             | 2.3%   |
| Hispanic American      | 1,274 | 1,246 | 1,309 | 1,315 | 6             | 0.5%   | 69            | 5.5%   |
| Total Minority *       | 2,889 | 2,935 | 3,093 | 3,044 | -49           | -1.6%  | 109           | 3.7%   |
| % Minority Domestic ** | 31.5% | 32.3% | 33.5% | 34.3% |               |        |               | 0.0%   |
| International ***      | 137   | 208   | 387   | 459   | 72            | 18.6%  | 251           | 120.7% |
| % International        | 1.5%  | 2.2%  | 4.0%  | 4.9%  |               |        |               |        |
| Total                  | 9,302 | 9,303 | 9,607 | 9,325 |               |        |               |        |

\* Includes only U.S. citizens, U.S. territories, and residents abroad, (excludes international students).

\*\* Total Minorities divided by Total Domestic Students.

\*\*\* International count is based on fee residence.

## ONE-YEAR RETENTION RATES AND GRADUATION RATES

| Cohort Year             | 1998-99 | 2004-05 | 2005-06 | 2006-07 | 2007-08 |
|-------------------------|---------|---------|---------|---------|---------|
| 1-Year Retention Rates* | 63.5%   | 63.7%   | 59.8%   | 61.6%   | 62.7%   |
| Cohort Year             | 1998-99 | 1999-00 | 2000-01 | 2001-02 |         |
| 6-Year Graduation Rates | 23.6%   | 23.1%   | 24.0%   | 22.8%   |         |
| Peer Average Rates      | 41.4%   | 44.8%   | 45.1%   |         |         |

\* First-time full-time degree-seeking students (IPEDS definition).

# Purdue Calumet Enrollment Fall Semester

Board of Trustees Governance Report

September 2007

## TOTAL ENROLLMENT

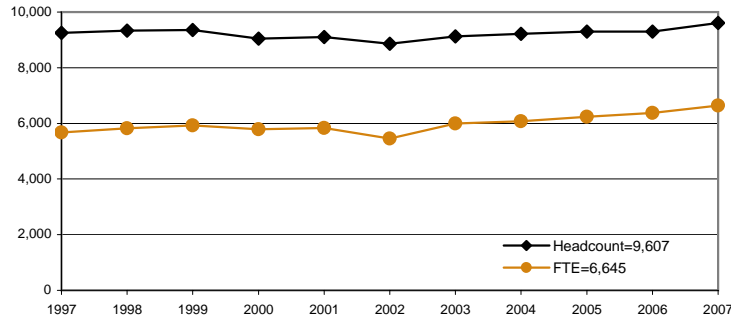

## TOTAL FEMALE, MINORITY AND RESIDENT ENROLLMENT

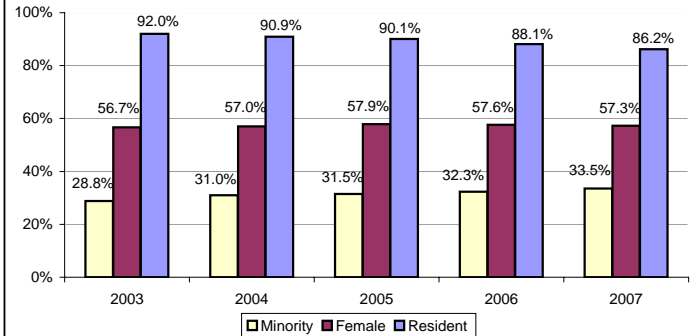

## TOTAL MINORITY AND INTERNATIONAL ENROLLMENT

|                        | 2005  | 2006  | 2007  | 1-Year Change |       | 2-Year Change |        |
|------------------------|-------|-------|-------|---------------|-------|---------------|--------|
|                        |       |       |       | #             | %     | #             | %      |
| African American       | 1,432 | 1,519 | 1,619 | 100           | 6.6%  | 187           | 13.1%  |
| American Indian        | 45    | 39    | 42    | 3             | 7.7%  | -3            | -6.7%  |
| Asian American         | 138   | 131   | 123   | -8            | -6.1% | -15           | -10.9% |
| Hispanic American      | 1,274 | 1,246 | 1,309 | 63            | 5.1%  | 35            | 2.7%   |
| Total Minority *       | 2,889 | 2,935 | 3,093 | 158           | 5.4%  | 204           | 7.1%   |
| % Minority Domestic ** | 31.5% | 32.3% | 33.5% |               |       |               |        |
| International ***      | 137   | 208   | 387   | 179           | 86.1% | 250           | 182.5% |
| % International        | 1.5%  | 2.2%  | 4.0%  |               |       |               |        |
| Total                  | 9,302 | 9,303 | 9,607 |               |       |               |        |

## ONE-YEAR RETENTION RATES AND GRADUATION RATES

| Cohort Year             | 2004-05 | 2005-06 | 2006-07 |
|-------------------------|---------|---------|---------|
| 1-Year Retention Rates* | 63.7%   | 59.8%   | 61.6%   |
| Cohort Year             | 1998-99 | 1999-00 | 2000-01 |
| 6-Year Graduation Rates | 23.6%   | 23.1%   | 24.0%   |
| Peer Average Rates      | 41.4%   | 44.8%   | 45.1%   |

\* Includes only U.S. citizens, U.S. territories, and residents abroad, (excludes international students).

\*\* Total Minorities divided by Total Domestic Students.

\*\*\* International count is based on fee residence.

\* First-time full-time degree-seeking students (IPEDS definition).

# Purdue Calumet Enrollment Fall Semester

Board of Trustees Governance Report

September 2006

## TOTAL ENROLLMENT

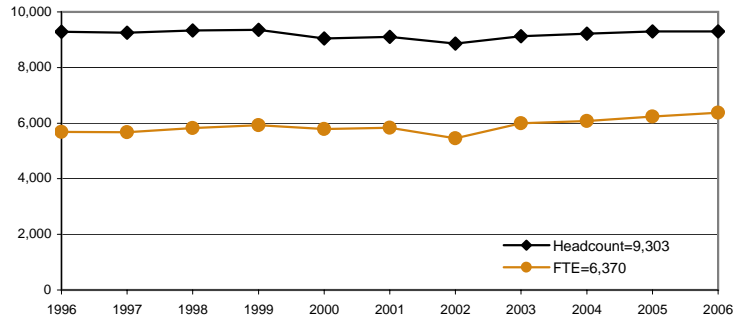

## TOTAL FEMALE, MINORITY AND RESIDENT ENROLLMENT

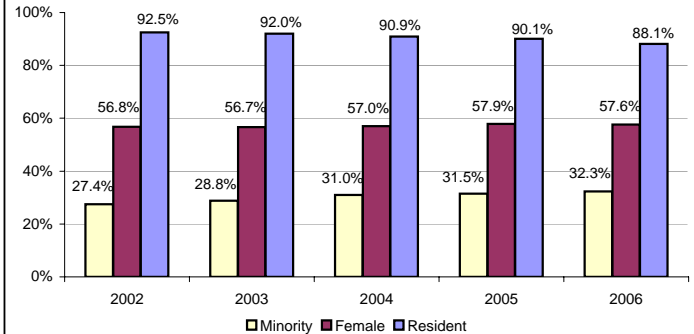

## TOTAL MINORITY AND INTERNATIONAL ENROLLMENT

|                        | 2004  | 2005  | 2006  | 1-Year Change |        | 2-Year Change |       |
|------------------------|-------|-------|-------|---------------|--------|---------------|-------|
|                        |       |       |       | #             | %      | #             | %     |
| African American       | 1,357 | 1,432 | 1,519 | 87            | 6.1%   | 162           | 11.9% |
| American Indian        | 32    | 45    | 39    | -6            | -13.3% | 7             | 21.9% |
| Asian American         | 139   | 138   | 131   | -7            | -5.1%  | -8            | -5.8% |
| Hispanic American      | 1,293 | 1,274 | 1,246 | -28           | -2.2%  | -47           | -3.6% |
| Total Minority *       | 2,821 | 2,889 | 2,935 | 46            | 1.6%   | 114           | 4.0%  |
| % Minority Domestic ** | 31.0% | 31.5% | 32.3% |               |        |               |       |
| International ***      | 113   | 137   | 208   | 71            | 51.8%  | 95            | 84.1% |
| % International        | 1.2%  | 1.5%  | 2.2%  |               |        |               |       |
| Total                  | 9,222 | 9,302 | 9,303 |               |        |               |       |

\* Includes only U.S. citizens, U.S. territories, and residents abroad, (excludes international students).

\*\* Total Minorities divided by Total Domestic Students.

\*\*\* International count is based on fee residence.

## ONE-YEAR RETENTION RATES AND GRADUATION RATES

| Cohort Year             | 2003-04 | 2004-05 | 2005-06 |
|-------------------------|---------|---------|---------|
| 1-Year Retention Rates* | 63.9%   | 63.7%   | 59.8%   |
| Cohort Year             | 1997-98 | 1998-99 | 1999-00 |
| 6-Year Graduation Rates | 21.4%   | 23.6%   | 23.1%   |
| Peer Average Rates      | 43.6%   | 41.4%   | 44.8%   |

\* First-time full-time degree-seeking students (IPEDS definition).

# Purdue Calumet Enrollment Fall Semester

Board of Trustees Governance Report

September 2005

## TOTAL ENROLLMENT

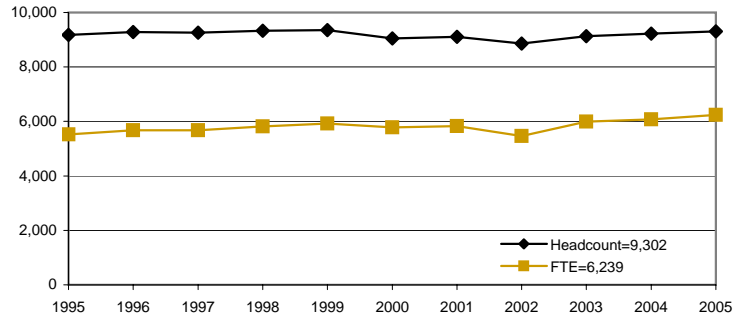

## TOTAL FEMALE, MINORITY AND RESIDENT ENROLLMENT

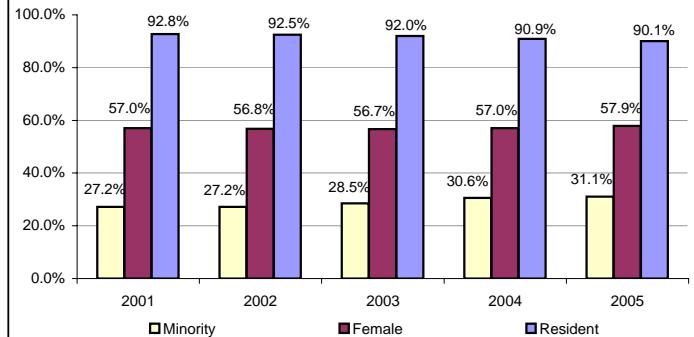

## TOTAL MINORITY AND INTERNATIONAL ENROLLMENT

|                        | 2003  | 2004  | 2005  | 1-Year Change |       | 2-Year Change |       |
|------------------------|-------|-------|-------|---------------|-------|---------------|-------|
|                        |       |       |       | #             | %     | #             | %     |
| African American       | 1,219 | 1,357 | 1,432 | 75            | 5.5%  | 213           | 17.5% |
| American Indian        | 38    | 32    | 45    | 13            | 40.6% | 7             | 18.4% |
| Asian American         | 132   | 139   | 138   | -1            | -0.7% | 6             | 4.5%  |
| Hispanic American      | 1,213 | 1,293 | 1,274 | -19           | -1.5% | 61            | 5.0%  |
| Total Minority *       | 2,602 | 2,821 | 2,889 | 68            | 2.4%  | 287           | 11.0% |
| % Minority**           | 28.5% | 30.6% | 31.1% |               |       |               |       |
| % Minority Domestic*** | 28.8% | 31.0% | 31.5% |               |       |               |       |
| International ****     | 87    | 113   | 137   | 24            | 21.2% | 50            | 57.5% |
| % International        | 1.0%  | 1.2%  | 1.5%  |               |       |               |       |
| Total                  | 9,129 | 9,222 | 9,302 |               |       |               |       |

## ONE-YEAR RETENTION RATES AND GRADUATION RATES

| Cohort Year              | 2002-03 | 2003-04 | 2004-05 |
|--------------------------|---------|---------|---------|
| 1-Year Retention Rates * | 62.3%   | 63.9%   | 63.7%   |
| Cohort Year              | 1996-97 | 1997-98 | 1998-99 |
| 6-Year Graduation Rates  | 21.0%   | 21.4%   | 23.6%   |
| Peer Average Rates       | 41.7%   | 43.6%   | 41.4%   |

\* Includes only U.S. citizens, U.S. territories, and residents abroad, (excludes international students).

\*\* % Minority = Total Minorities divided by All Students.

\*\*\* % Minority Domestic = Total Minorities divided by Total Domestic Students.

\*\*\*\* International count is based on fee residence.

\* First-time full-time degree-seeking students (IPEDS definition).

# Purdue Calumet Enrollment Fall Semester

Board of Trustees Governance Report

September 2004

## TOTAL ENROLLMENT

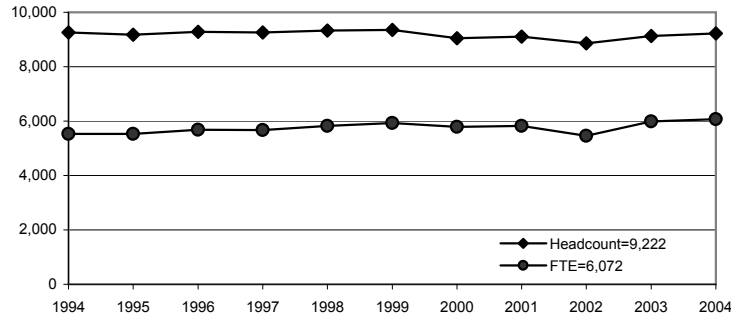

## TOTAL FEMALE, MINORITY AND RESIDENT ENROLLMENT



## TOTAL MINORITY AND INTERNATIONAL ENROLLMENT

|                   | 2002         | 2003         | 2004         | 1-Year Change |        | 2-Year Change |       |
|-------------------|--------------|--------------|--------------|---------------|--------|---------------|-------|
|                   |              |              |              | #             | %      | #             | %     |
| African American  | 1,069        | 1,219        | 1,357        | 138           | 11.3%  | 288           | 26.9% |
| American Indian   | 34           | 38           | 32           | -6            | -15.8% | -2            | -5.9% |
| Asian American    | 120          | 132          | 139          | 7             | 5.3%   | 19            | 15.8% |
| Hispanic American | 1,188        | 1,213        | 1,293        | 80            | 6.6%   | 105           | 8.8%  |
| Total Minority *  | 2,411        | 2,602        | 2,821        | 219           | 8.4%   | 410           | 17.0% |
| % Minority        | 27.2%        | 28.5%        | 30.6%        |               |        |               |       |
| International **  | 78           | 87           | 113          | 26            | 29.9%  | 35            | 44.9% |
| % International   | 0.9%         | 1.0%         | 1.2%         |               |        |               |       |
| <b>Total</b>      | <b>8,863</b> | <b>9,129</b> | <b>9,222</b> |               |        |               |       |

\* Includes only U.S. citizens, U.S. territories, and residents abroad.

\*\* International count is based on fee residence.

## ONE-YEAR RETENTION RATES AND GRADUATION RATES

| Cohort Year              | 2001-02 | 2002-03 | 2003-04 |
|--------------------------|---------|---------|---------|
| 1-Year Retention Rates * | 59.6%   | 62.3%   | 63.9%   |
| Cohort Year              | 1995-96 | 1996-97 | 1997-98 |
| 6-Year Graduation Rates  | 15.5%   | 21.0%   | 21.4%   |
| Peer Average Rates       | 40.4%   | 41.7%   | 43.6%   |

\* First-time full-time degree-seeking students (IPEDS definition).